

Plat of Survey

Being known as Outlot No. 12 and a part of Outlot No. 11 located in the Northwest quarter (1/4) of Section 9, Township 6 North, Range 4 East, Village of Stryker, Springfield Township, Williams County, Ohio.

For... Neva Andres, et al

&

Phillip M. Crass

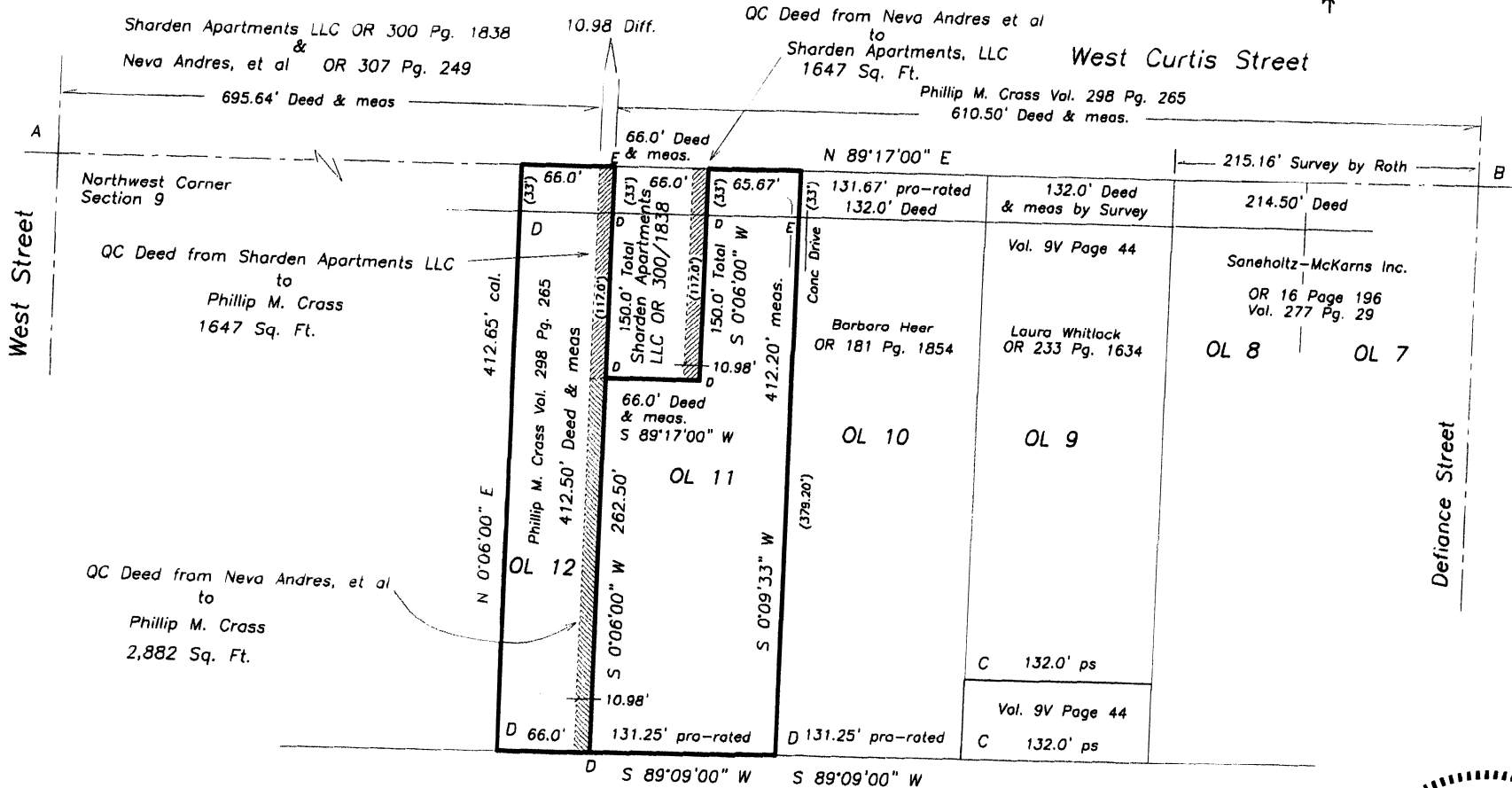

I do hereby certify that I surveyed the premises and prepared the above plat and that said plat is correct to the best of my knowledge and belief.

All dimensions are shown in feet and decimal parts thereof. This survey has been recorded in Volume 9V Page 332 of the Williams County Record of Surveys.

Thomas J Henry
1-12-16
Thomas J Henry, Registered Surveyor No. 6787

Legend

- A- Mag nail found.
- B- Mag nail & shiner found.
- C- Capped iron pin found set in concrete.
- D- 5/8" capped iron pin set.
- E- Mag nail set.

